Niin Eta Nindizhaa!

1

Ningii-zhiishiig,
ningii-miizii gaye

2

Ningii-giziindime'odiz

3

Ningii-naazhibidoon

4

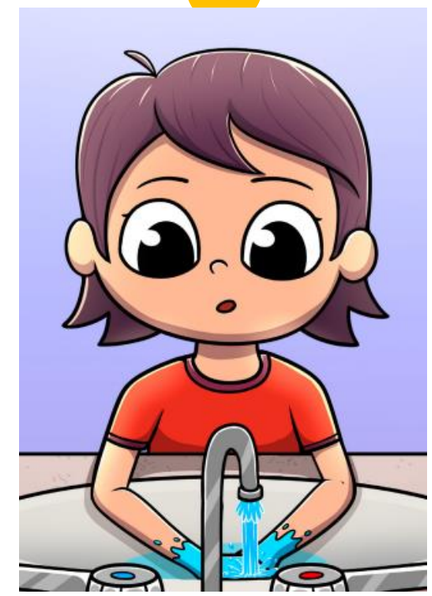

Ningii-giziibiigininjii

Ingii-doodam!